

PLAT OF
TIERRA DELREY SOUTH
 A REPLAT OF TRACTS 43, 50, 51, 52, 53, 54, 55 & 56, BLOCK 67, PALM BEACH FARMS Co. PLAT No. 3
 PLAT BOOK 2 PAGES 45-54
 SECTION 24, TOWNSHIP 46 SOUTH, RANGE 41 EAST
 PALM BEACH COUNTY, FLORIDA
 SHEET 3 of 3 SHEETS

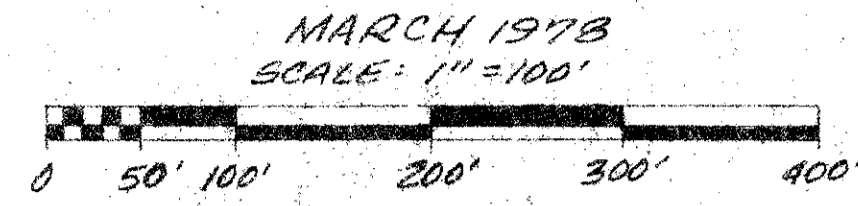

66

NOTE: THE SOUTH LINE OF SECTION 24 IS ASSUMED TO BE S. 89° 36' 20" E. AND ALL OTHER BEARINGS ARE RELATIVE THERETO.

PALM BEACH FARMS CO. PLAT No. 3 P.B. 2 PGS. 45-54

NOTE: 1. THERE SHALL BE NO BUILDINGS OR OTHER STRUCTURES PLACED IN UTILITY EASEMENTS.
 2. THERE SHALL BE NO BUILDINGS OF ANY KIND OF CONSTRUCTION, TREES OR SHRUBS PLACED ON DRAINAGE EASEMENTS.
 3. THE HOMEOWNER'S DOCUMENTS SHALL ADDRESS THE ACCEPTANCE OF DRAINAGE FROM TIERRA DELREY.

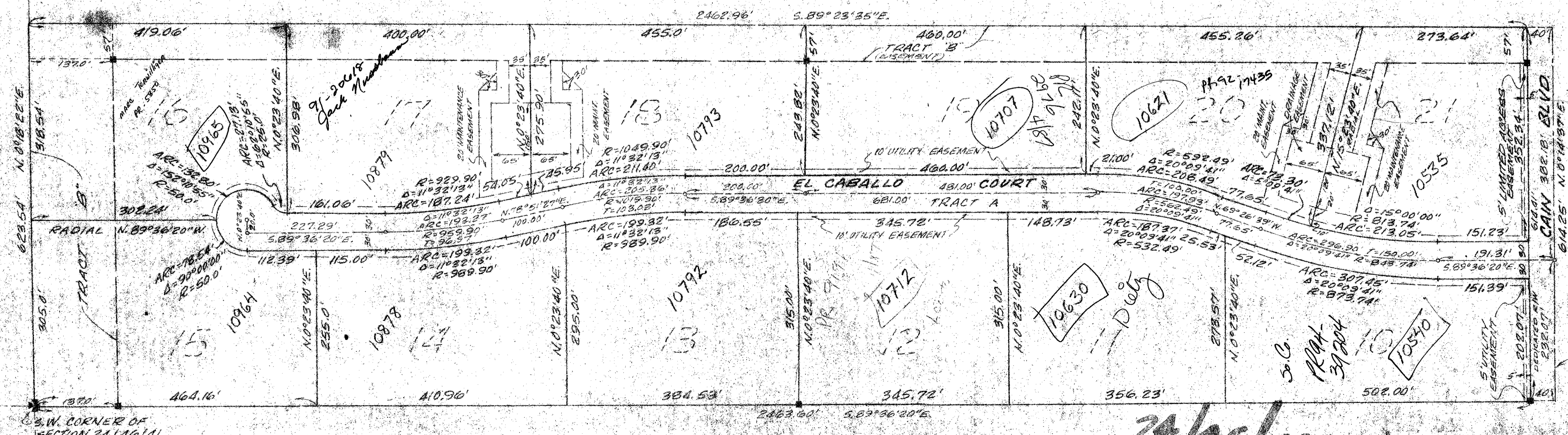

67

THIS INSTRUMENT WAS PREPARED BY:
 ROBERT A. TURSO
 P.L.E. NO. 2360
 225 NORTH "J" STREET
 LAKE WORTH, FLORIDA

0319-000
 35/66

PALM BEACH FARMS CO. PLAT No. 3 P.B. 2 PGS. 45-54

TIERRA DEL-REY SOUTH

Malek & Associates
 Consulting Engineers, Land Planners, Land Surveyors
 Delray Beach, Florida 33444

DATE MAR 1978	SCALE 1"=100'
JOB ORDER	SHEET OF